

Se-Waste-Management Plan data sheet										
Project name:										
Project administrator:										
Project start:										
Project end:										
Person responsible for waste management on site and/or in lab:										
Person responsible for compliance (lab, institution):										
Date:										
Tasks of waste management are divided into 4 categories (color coding suggests responsibilities, activities or potentially with respect to possible sources of waste):										
		Reduce waste and its management	Re-use and recycle waste	Re-use of the waste in the regular laboratory management	Segregate and collect waste on-site	Segregate and collect waste on-site for further treatment or re-use	Disseminate existing knowledge about waste management	Disseminate existing knowledge about waste management	Disseminate existing knowledge about waste management	Disseminate existing knowledge about waste management
HAZ	Class: Solvent	x	x	x	x	x	x	x	x	x
	Class: Organic	x	x	x	x	x	x	x	x	x
	Class: Inorganic	x	x	x	x	x	x	x	x	x
	Class: Organic	x	x	x	x	x	x	x	x	x
	Class: Inorganic	x	x	x	x	x	x	x	x	x
	Class: Organic	x	x	x	x	x	x	x	x	x
	Class: Inorganic	x	x	x	x	x	x	x	x	x
	Class: Organic	x	x	x	x	x	x	x	x	x
	Class: Inorganic	x	x	x	x	x	x	x	x	x
	Class: Organic	x	x	x	x	x	x	x	x	x
	Class: Inorganic	x	x	x	x	x	x	x	x	x
	Class: Organic	x	x	x	x	x	x	x	x	x
	Class: Inorganic	x	x	x	x	x	x	x	x	x
	Class: Organic	x	x	x	x	x	x	x	x	x
	Class: Inorganic	x	x	x	x	x	x	x	x	x
	Class: Organic	x	x	x	x	x	x	x	x	x
	Class: Inorganic	x	x	x	x	x	x	x	x	x
	Class: Organic	x	x	x	x	x	x	x	x	x
	Class: Inorganic	x	x	x	x	x	x	x	x	x
	Class: Organic	x	x	x	x	x	x	x	x	x
	Class: Inorganic	x	x	x	x	x	x	x	x	x
	Class: Organic	x	x	x	x	x	x	x	x	x
	Class: Inorganic	x	x	x	x	x	x	x	x	x
	Class: Organic	x	x	x	x	x	x	x	x	x
	Class: Inorganic	x	x	x	x	x	x	x	x	x
	Class: Organic	x	x	x	x	x	x	x	x	x
	Class: Inorganic	x	x	x	x	x	x	x	x	x
	Class: Organic	x	x	x	x	x	x	x	x	x
	Class: Inorganic	x	x	x	x	x	x	x	x	x
	Class: Organic	x	x	x	x	x	x	x	x	x
	Class: Inorganic	x	x	x	x	x	x	x	x	x
	Class: Organic	x	x	x	x	x	x	x	x	x
	Class: Inorganic	x	x	x	x	x	x	x	x	x
	Class: Organic	x	x	x	x	x	x	x	x	x
	Class: Inorganic	x	x	x	x	x	x	x	x	x
	Class: Organic	x	x	x	x	x	x	x	x	x
	Class: Inorganic	x	x	x	x	x	x	x	x	x
	Class: Organic	x	x	x	x	x	x	x	x	x
	Class: Inorganic	x	x	x	x	x	x	x	x	x
	Class: Organic	x	x	x	x	x	x	x	x	x
	Class: Inorganic	x	x	x	x	x	x	x	x	x
	Class: Organic	x	x	x	x	x	x	x	x	x
	Class: Inorganic	x	x	x	x	x	x	x	x	x
	Class: Organic	x	x	x	x	x	x	x	x	x
	Class: Inorganic	x	x	x	x	x	x	x	x	x
	Class: Organic	x	x	x	x	x	x	x	x	x
	Class: Inorganic	x	x	x	x	x	x	x	x	x
	Class: Organic	x	x	x	x	x	x	x	x	x
	Class: Inorganic	x	x	x	x	x	x	x	x	x
	Class: Organic	x	x	x	x	x	x	x	x	x
	Class: Inorganic	x	x	x	x	x	x	x	x	x
	Class: Organic	x	x	x	x	x	x	x	x	x
	Class: Inorganic	x	x	x	x	x	x	x	x	x
	Class: Organic	x	x	x	x	x	x	x	x	x
	Class: Inorganic	x	x	x	x	x	x	x	x	x
	Class: Organic	x	x	x	x	x	x	x	x	x
	Class: Inorganic	x	x	x	x	x	x	x	x	x
	Class: Organic	x	x	x	x	x	x	x	x	x
	Class: Inorganic	x	x	x	x	x	x	x	x	x
	Class: Organic	x	x	x	x	x	x	x	x	x
	Class: Inorganic	x	x	x	x	x	x	x	x	x
	Class: Organic	x	x	x	x	x	x	x	x	x
	Class: Inorganic	x	x	x	x	x	x	x	x	x
	Class: Organic	x	x	x	x	x	x	x	x	x
	Class: Inorganic	x	x	x	x	x	x	x	x	x
	Class: Organic	x	x	x	x	x	x	x	x	x
	Class: Inorganic	x	x	x	x	x	x	x	x	x
	Class: Organic	x	x	x	x	x	x	x	x	x
	Class: Inorganic	x	x	x	x	x	x	x	x	x
	Class: Organic	x	x	x	x	x	x	x	x	x
	Class: Inorganic	x	x	x	x	x	x	x	x	x
	Class: Organic	x	x	x	x	x	x	x	x	x
	Class: Inorganic	x	x	x	x	x	x	x	x	x
	Class: Organic	x	x	x	x	x	x	x	x	x
	Class: Inorganic	x	x	x	x	x	x	x	x	x
	Class: Organic	x	x	x	x	x	x	x	x	x
	Class: Inorganic	x	x	x	x	x	x	x	x	x
	Class: Organic	x	x	x	x	x	x	x	x	x
	Class: Inorganic	x	x	x	x	x	x	x	x	x
	Class: Organic	x	x	x	x	x	x	x	x	x
	Class: Inorganic	x	x	x	x	x	x	x	x	x
	Class: Organic	x	x	x	x	x	x	x	x	x
	Class: Inorganic	x	x	x	x	x	x	x	x	x
	Class: Organic	x	x	x	x	x	x	x	x	x
	Class: Inorganic	x	x	x	x	x	x	x	x	x
	Class: Organic	x	x	x	x	x	x	x	x	x
	Class: Inorganic	x	x	x	x	x	x	x	x	x
	Class: Organic	x	x	x	x	x	x	x	x	x
	Class: Inorganic	x	x	x	x	x	x	x	x	x
	Class: Organic	x	x	x	x	x	x	x	x	x
	Class: Inorganic	x	x	x	x	x	x	x	x	x
	Class: Organic	x	x	x	x	x	x	x	x	x
	Class: Inorganic	x	x	x	x	x	x	x	x	x
	Class: Organic	x	x	x	x	x	x	x	x	x
	Class: Inorganic	x	x	x	x	x	x	x	x	x
	Class: Organic	x	x	x	x	x	x	x	x	x
	Class: Inorganic	x	x	x	x	x	x	x	x	x
	Class: Organic	x	x	x	x	x	x	x	x	x
	Class: Inorganic	x	x	x	x	x	x	x	x	x
	Class: Organic	x	x	x	x	x	x	x	x	x
	Class: Inorganic	x	x	x	x	x	x	x	x	x
	Class: Organic	x	x	x	x	x	x	x	x	x
	Class: Inorganic	x	x	x	x	x	x	x	x	x
	Class: Organic	x	x	x	x	x	x	x	x	x
	Class: Inorganic	x	x	x	x	x	x	x	x	x
	Class: Organic	x	x	x	x	x	x	x	x	x
	Class: Inorganic	x	x	x	x	x	x	x	x	x
	Class: Organic	x	x	x	x	x	x	x	x	x
	Class: Inorganic	x	x	x	x	x	x	x	x	x
	Class: Organic	x	x	x	x	x	x	x	x	x
	Class: Inorganic	x	x	x	x	x	x	x	x	x
	Class: Organic	x	x	x	x	x	x	x	x	x
	Class: Inorganic	x	x	x	x	x	x	x	x	x
	Class: Organic	x	x	x	x	x	x	x	x	x
	Class: Inorganic	x	x	x	x	x	x	x	x	x
	Class: Organic	x	x	x	x	x	x	x	x	x
	Class: Inorganic	x	x	x	x	x	x	x	x	x
	Class: Organic	x	x	x	x	x	x	x	x	x
	Class: Inorganic	x	x	x	x	x	x	x	x	x
	Class: Organic	x	x	x	x	x	x	x	x	x
	Class: Inorganic	x	x	x	x	x	x	x	x	x
	Class: Organic	x	x	x	x	x	x	x	x	x
	Class: Inorganic	x	x	x	x	x	x	x	x	x
	Class: Organic	x	x	x	x	x	x	x	x	x
	Class: Inorganic	x	x	x	x	x	x	x	x	x
	Class: Organic	x	x	x	x	x	x	x	x	x
	Class: Inorganic	x	x	x	x	x	x	x	x	x
	Class: Organic	x	x	x	x	x	x	x	x	x
	Class: Inorganic	x	x	x	x	x	x	x	x	x
	Class: Organic	x	x	x	x	x	x	x	x	x
	Class: Inorganic	x	x	x	x	x	x	x	x	x
	Class: Organic	x	x	x	x	x	x	x	x	x
	Class: Inorganic	x	x	x	x	x	x	x	x	x
	Class: Organic	x	x	x	x	x	x	x	x	x
	Class: Inorganic	x	x	x	x	x	x	x	x	x
	Class: Organic	x	x	x	x	x	x	x	x	x
	Class: Inorganic	x	x	x	x	x	x	x	x	x
	Class: Organic	x	x	x	x	x	x	x	x	x
	Class: Inorganic	x	x	x	x	x	x	x	x	x
	Class: Organic	x	x	x	x	x	x	x	x	x
	Class: Inorganic	x	x	x	x	x	x	x	x	x
	Class: Organic	x	x	x	x	x	x	x	x	x
	Class: Inorganic	x	x	x	x	x	x	x	x	x
	Class: Organic	x	x	x	x	x	x	x	x	x
	Class: Inorganic	x	x	x	x	x	x	x	x	x
	Class: Organic	x	x	x	x	x	x	x	x	x
	Class: Inorganic	x	x	x	x	x	x	x	x	x
	Class: Organic	x	x	x	x	x	x	x	x	x
	Class: Inorganic	x	x	x	x	x	x	x	x	x
	Class: Organic	x	x	x	x	x	x	x	x	x
	Class: Inorganic	x	x	x	x	x	x	x	x	x
	Class: Organic	x	x	x	x	x	x	x	x	x
	Class: Inorganic	x	x	x	x	x	x	x	x	x
	Class: Organic	x	x	x	x	x	x	x	x	x
	Class: Inorganic	x	x	x	x	x	x	x	x	x
	Class: Organic	x	x	x	x	x	x	x	x	x
	Class: Inorganic	x	x	x	x	x	x	x	x	x
	Class: Organic	x	x	x	x	x	x	x	x	x
	Class: Inorganic	x	x	x	x	x	x	x	x	x
	Class: Organic	x	x	x	x	x	x	x	x	x
	Class: Inorganic	x	x	x	x	x	x	x	x	x
	Class: Organic	x	x	x	x	x	x	x	x	x
	Class: Inorganic	x	x	x	x	x	x	x	x	x
	Class: Organic	x	x	x	x	x	x	x	x	x
	Class: Inorganic	x	x	x	x	x	x	x	x	x
	Class: Organic	x	x	x	x	x	x	x	x	x
	Class: Inorganic	x	x	x	x	x	x	x	x	x
	Class: Organic	x	x	x	x	x	x	x	x	x
	Class: Inorganic	x	x	x	x	x	x	x	x	x
	Class: Organic	x	x	x	x	x	x	x	x	x
	Class: Inorganic	x	x	x	x	x	x	x	x	x
	Class: Organic	x	x	x	x	x	x	x	x	x
	Class: Inorganic	x	x	x	x	x	x	x	x	x
	Class: Organic	x	x	x	x	x	x	x	x	x
	Class: Inorganic	x	x	x	x	x	x	x	x	x
	Class: Organic	x	x	x	x	x	x	x	x	x
	Class: Inorganic	x	x	x	x	x	x	x	x	x
	Class: Organic	x	x	x	x	x	x	x	x	x
	Class: Inorganic	x	x	x	x	x	x	x	x	x
	Class: Organic	x	x	x	x	x	x	x	x	x
	Class: Inorganic	x	x	x	x	x	x	x	x	x
	Class: Organic	x	x	x	x	x	x	x	x	x
	Class: Inorganic	x	x	x	x	x	x	x	x	x
	Class: Organic	x	x	x	x	x	x	x	x	x
	Class: Inorganic	x	x	x	x	x	x	x	x	x
	Class: Organic	x	x	x	x	x	x	x	x	x
	Class: Inorganic	x	x	x	x	x	x	x	x	x
	Class: Organic	x	x	x	x	x	x	x	x	x
	Class: Inorganic	x	x	x	x	x	x	x	x	x
	Class: Organic	x	x	x	x	x	x	x	x	x
	Class: Inorganic	x	x	x	x	x	x	x	x	x
	Class: Organic	x	x	x	x	x	x	x	x	x
	Class: Inorganic	x	x	x	x	x	x	x	x	x
	Class: Organic	x	x	x	x	x	x	x	x	x
	Class: Inorganic	x	x	x	x	x	x	x	x	x
	Class: Organic	x	x	x	x</					

Project Segment	Objectives to consider	Task ID	Task Name	Comments
Procurement	15. Has a global strategy to coordinate the work across all the wayfinding to material?	15	15.1. What materials have you taken time to prepare to take? 15.2. What challenges?	Provide Contract Documents (Design Development documents)
	16. Will process the materials?	16	16.1. Provide Manufacturer's supply lists (including product literature) 16.2. Does this include "sustainable" or sustainable? 16.3. How are you managing the sustainability of materials?	Provide Manufacturer's supply lists (including product literature) 16.2. Does this include "sustainable" or sustainable? 16.3. How are you managing the sustainability of materials?
6.6	6.6.1. Are design changes included in the BIM/3D workflow?	6.6.1	6.6.1.1. Acknowledgement of standard (BIM) 6.6.1.2. Awareness of material values 6.6.1.3. Create a material workflow 6.6.1.4. Specific details of construction 6.6.1.5. Approvals or pre-qualification 6.6.1.6. A process for change management (the design for space is a process for change management)	6.6.1.1. Acknowledgement of standard (BIM) 6.6.1.2. Awareness of material values 6.6.1.3. Create a material workflow 6.6.1.4. Specific details of construction 6.6.1.5. Approvals or pre-qualification 6.6.1.6. A process for change management (the design for space is a process for change management)
	6.6.2. Are materials used in the project?	6.6.2	6.6.2.1. Use the BIM/3D workflow to manage the project 6.6.2.2. Use the BIM/3D workflow to manage the project	6.6.2.1. Use the BIM/3D workflow to manage the project 6.6.2.2. Use the BIM/3D workflow to manage the project
6.7	6.7.1. Are materials used in the project?	6.7.1	6.7.1.1. Use the BIM/3D workflow to manage the project 6.7.1.2. Use the BIM/3D workflow to manage the project	6.7.1.1. Use the BIM/3D workflow to manage the project 6.7.1.2. Use the BIM/3D workflow to manage the project
	6.7.2. Are materials used in the project?	6.7.2	6.7.2.1. Use the BIM/3D workflow to manage the project 6.7.2.2. Use the BIM/3D workflow to manage the project	6.7.2.1. Use the BIM/3D workflow to manage the project 6.7.2.2. Use the BIM/3D workflow to manage the project

# Assembly in Project Specification

<u>Specification</u> <b>C20</b> Demolition/ Deconstruction Resource Recovery	<u>Specification</u> <b>C21-</b> <b>C90</b> work on existing buildings	<u>Specification</u> <b>C91</b> Alteration Resource Recovery Waste minimisation	<u>Specification</u> <b>D10-</b> <b>D19</b> Earthwork Foundations
<u>Specification</u> <b>D20</b> Excavation Resource Recovery Waste minimisation	<u>Specification</u> <b>D21-</b> <b>Q28</b> New-build Structure Landscape	<u>Specification</u> <b>Q29</b> Landscape Resource Recovery Waste minimisation	<u>Specification</u> <b>R10-</b> <b>Z31</b> Services Reference Sections

## Assembly in Project Specification

<p><u>Appendix</u></p> <p><b><u>EW</u></b></p> <p><u>European</u> <u>Waste</u> <u>Catalogue</u></p>	<p><u>Appendix</u></p> <p><b><u>SWMP</u></b></p> <p><u>Site Waste</u> <u>Management</u> <u>Plan</u></p>	<p><u>Appendix</u></p> <p><b><u>ASR</u></b></p> <p><u>Architectural</u> <u>Salvage</u> <u>Reclaim</u></p>	<p><u>Appendix</u></p> <p><b><u>MEW</u></b></p> <p><u>Materials</u> <u>Exchange</u> <u>Websites</u></p>
<p><u>Appendix</u></p> <p><b><u>F</u></b></p> <p><u>Furniture</u> <u>Fixtures</u> <u>Equipment</u> <u>IT Recovery</u></p>	<p><u>Appendix</u></p> <p><b><u>R</u></b></p> <p><u>Recycling</u> <u>Operations</u> <u>Materials</u> <u>Packaging</u></p>	<p><u>Appendix</u></p> <p><b><u>MRR</u></b></p> <p><u>Materials</u> <u>Recovery &amp;</u> <u>Reuse</u></p>	<p><u>Appendix</u></p> <p><b><u>PDA</u></b></p> <p><u>Pre-Demolition</u> <u>Audits</u></p>

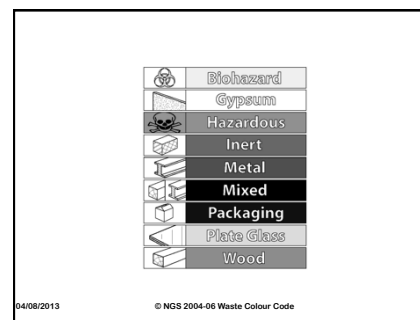
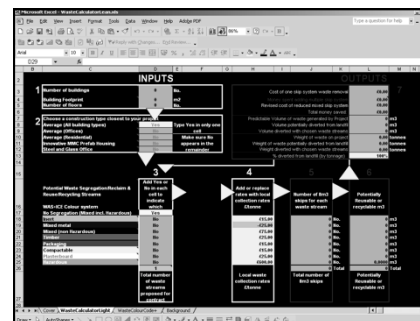
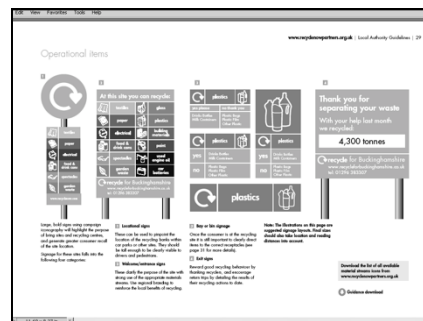
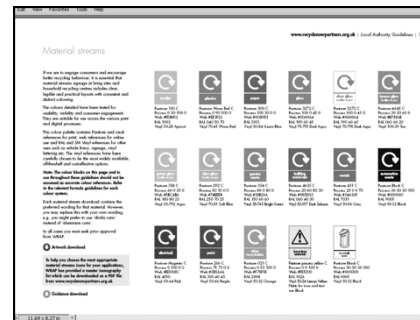
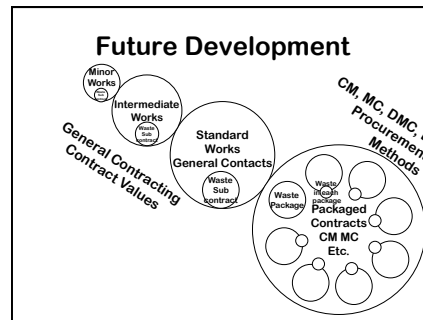

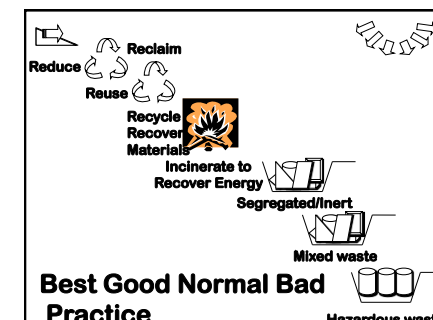
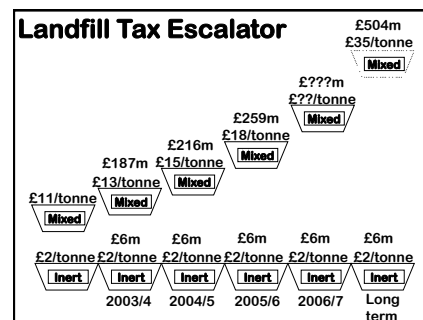
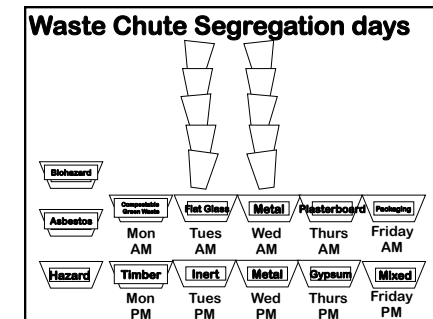
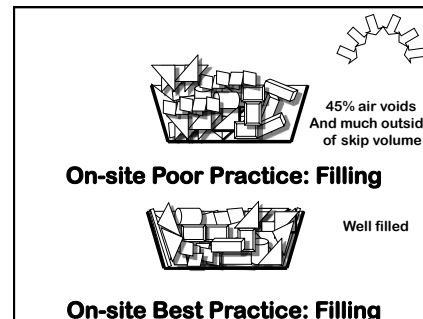
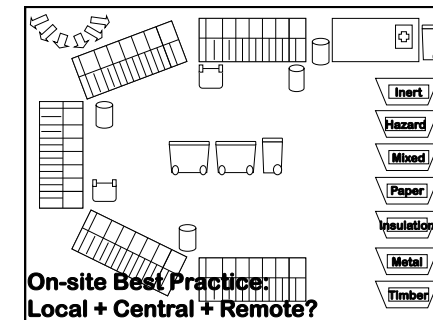
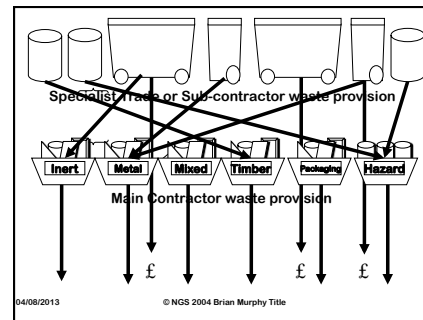
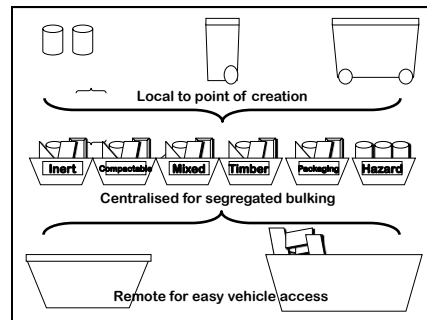

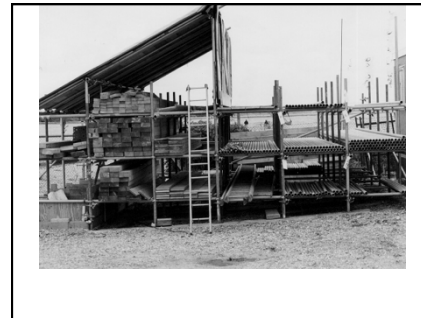
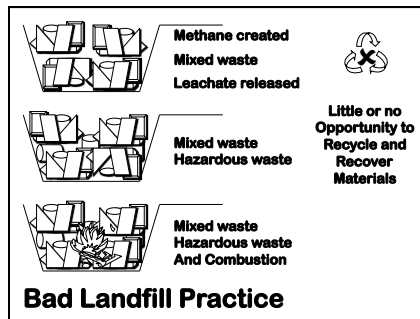





40% Airspace in skips  
Any new build site across the country (GMV Phase 2 a) © NGS



Remote Waste Segregation  
Greenwich Millennium Village Phase 2a © NGS



**Domestic Waste + Skip Fires**  
Close to boundary: invitation to local ASBO residents



04/08/2013 © NGS 2006 Waste Transfer Station WasteCycle Ltd. 43



04/08/2013 © NGS 2006 Waste Transfer Station WasteCycle Ltd. 44



04/08/2013 © NGS 2006 Waste Transfer Station WasteCycle Ltd. 45



04/08/2013 © NGS 2006 Waste Transfer Station WasteCycle Ltd. 46

